



Property type : Villa

Location : Alcalalí

Bedrooms : 3

Bathrooms : 2

Swimming pool : Yes

Orientation : N/A

Views : N/A

Parking : Carport

House area :

155 m²

Plot area :

800 m²

The house is distributed on one floor and is divided into two parts. Bedrooms and bathrooms are located on one side.

This house has 2 bedrooms and an en suite bedroom with a bathroom.

The other part is a large living-dining room with an open kitchen. The kitchen is connected to the laundry room.

The spacious terrace with a swimming pool invites you to relax and enjoy the beautiful weather.

Your views stretch across the Jalon Valley.



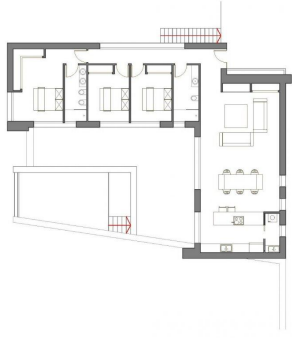
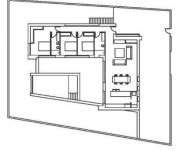

BUILDING DATA	
Project Name	...
Client	...
Architect	...
Scale	1:50
Date	...
Sheet No.	...
BUILDING CODES	
Room No.	...
Room Name	...
Room Area	...
Room Volume	...
MATERIALS	
Material	...
Quantity	...

